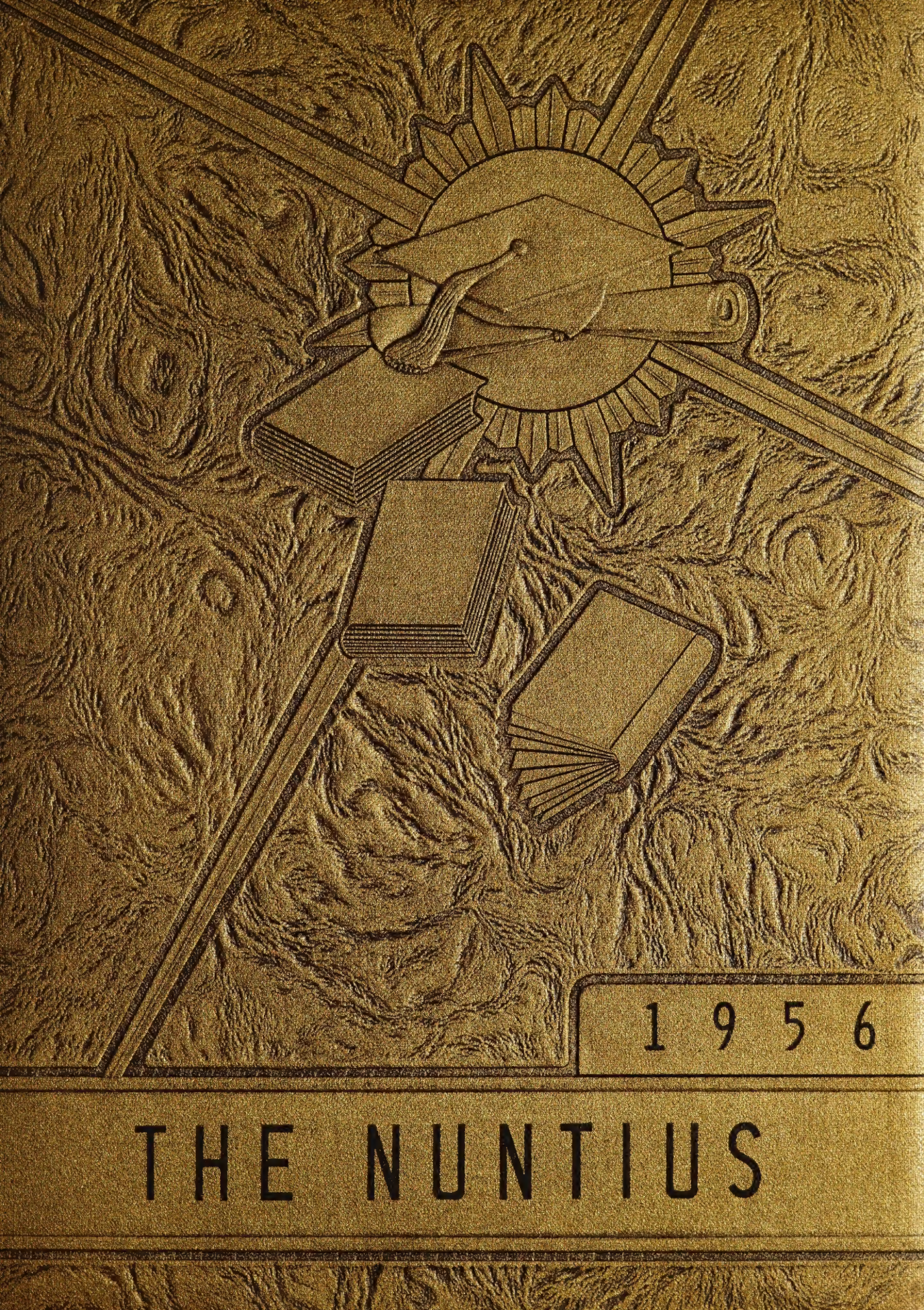
1956
THE NUNTIUS

NOT TO BE TAKEN
FROM THE LIBRARY

Digitized by the Internet Archive
in 2022 with funding from
LYRASIS and LYRASIS Members

https://archive.org/details/nuntiusthe00alta_7

FOREWORD

This is a graphic record of the students and activities of Altavista High School of Altavista, Virginia, for the school year 1955-1956, published by the Publication Club, under the editorship of Janet Underwood.

CONTENTS

1. Administration and Faculty
2. Classes
3. Curriculum
4. Activities
5. Music
6. Athletics

ADMINISTRATION

Perhaps those grades! Luck to you!
Wm. M. Trausneck

MR. WILLIAM TRAUSNECK
Principal

MR. J. J. FRAY
Superintendent of Schools

DEDICATION

To Mr. Brinton Mullins, our coach and athletic director, the 1956 edition of the Altavista High School Nuntius is dedicated.

Mr. Mullins is a native of Rainelle, West Virginia, where he attended both elementary and high school, participating in all sports. He received the state Sportsmanship Medal and All-Around Player award for basketball in his senior year. He entered service directly after graduation in 1942, spending two years in the Air Force. After his discharge he played semi-professional basketball and coached at the Junior High School in Covington, Virginia.

Mr. Mullins attended Davis and Elkins College, where he acted as director of Freshmen and Sophomore Physical Education classes, and graduated with honors in 1952. He reported for duty at Altavista High School at that time, and has been in continuous service to this school and community ever since.

The philosophy and interest of Mr. Mullins centers around youth, and he spends all his time in their development. His motto is timely and true: "If you can't play a sport, be one."

FACULTY

Miss Nancy Akers

Mrs. Doris Cocke

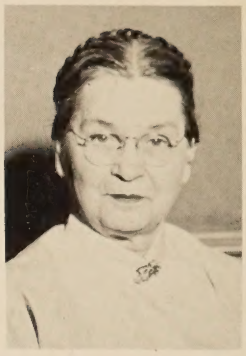

Mrs. Mary Moorman

Miss A. K. Burnette

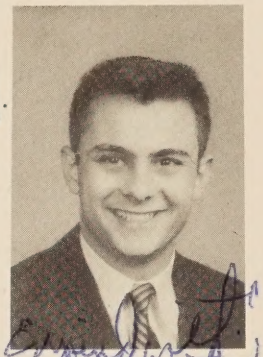

Mr. Peter Daniels

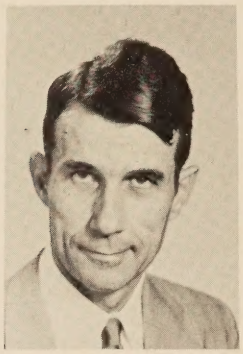

Mr. Julian Howell

Mr. Brinton Mullins

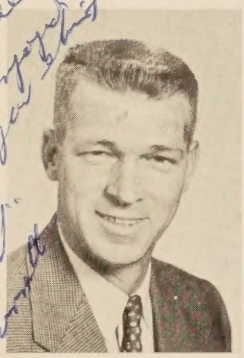

Mr. M. A. Burnette

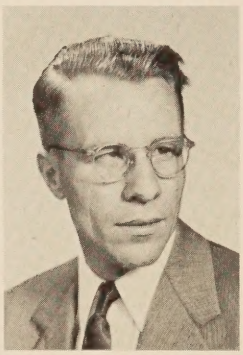

Mr. H. W. Dotson

Mrs. R. E. Hutcherson

Miss Elizabeth Phillips

Mrs. Carolyn Carter

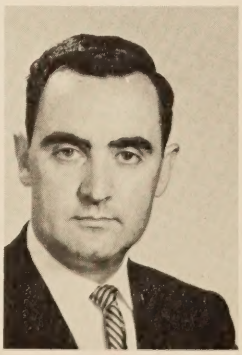

Mr. Patrick Fitzgerald

Mrs. Worth Key

Mrs. Myra Ramsey

Best Wishes
Myra Ramsey

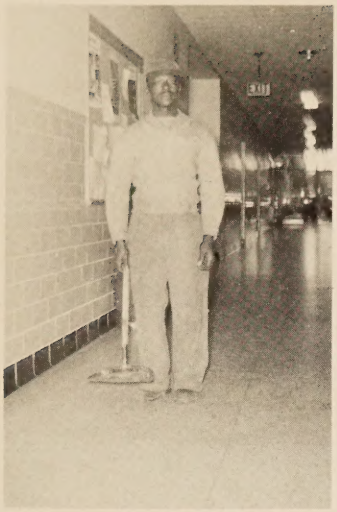

Mr. George Johnson
Janitor

Mrs. Frances Brown
Janitor

Mrs. Anne Doss
Secretary

Bus Drivers

PERSONNEL

Carol Guthrie
Athletic Reporter

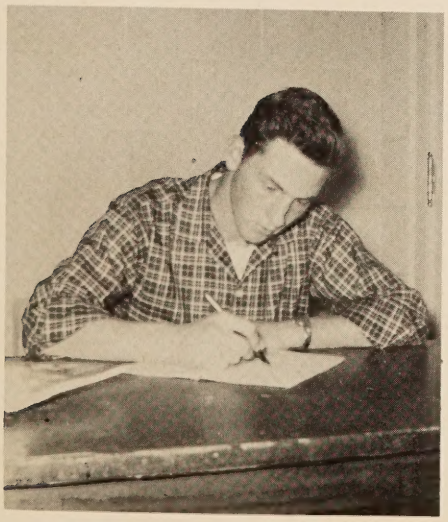

Phillip Farmer
Basketball Scorekeeper

Miss Nancy Akers
Girls Basketball Scorekeeper

S.C.A.

Left to Right, First Row: Betty Holland, Marvin Rowland, Leon Myers, Sherry Little. Second Row: Anne West, Rebecca Keesee, Anne Craddock, Shirley Harmon, Merle Wilson, Peggy Jenkins, Llewellyn Sours. Third Row: Bobby Smith, Allison Trogden, Bozie Lane, Barbara Dooley, Lee Jeter, Frank West, B. H. Blankenship, Jr.

Sponsor - - - - - - - - - - - Mr. Julian Howell
President - - - - - - - - - - - Marvin Rowland
Vice President - - - - - - - - - - - Leon Myers
Secretary - - - - - - - - - - - - - Betty Holland
Treasurer - - - - - - - - - - - - - Sherry Little

ELLA JEAN HALL

Ella Jean is a resident of Altavista. She is a member of the F. H. A. and the Tri-Hi-Y Club. She is also engaged in other school activities.

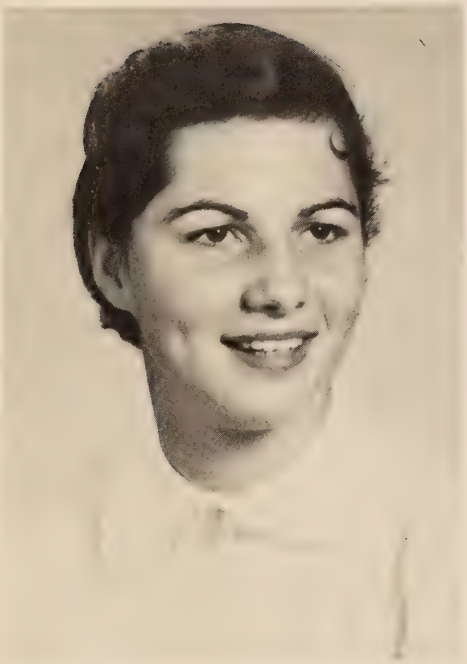

MARLENE KLEIN

Marlene moved to Altavista from Rockford, Michigan during her Sophomore year. During this time she has become a member of the Tri-Hi-Y Club, Athletic Club, Girls Chorus, Majorette, Beta Club, Cheerleader, Publication Club, and was Junior Class president. Marlene plans to enter college next fall.

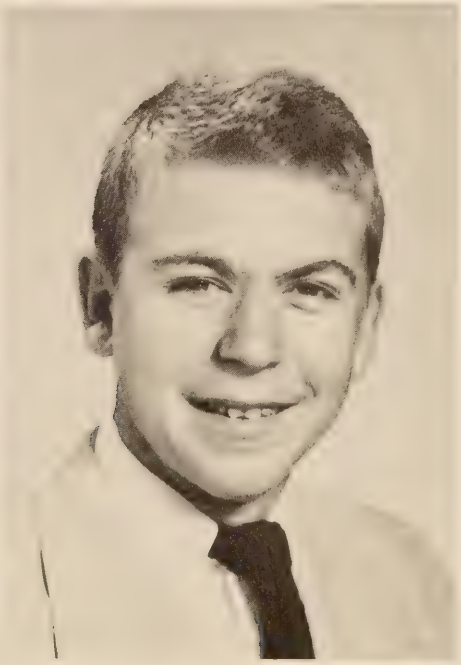

JOHNNY LONG

"Gilmo"

Johnny is a resident of Altavista, Virginia. During his high school years he has participated in the Band and in other school activities. His favorite subject is "Mr. Fitzgerald".

SNAPSHOTS

the key to KNOWLEDGE

Classes

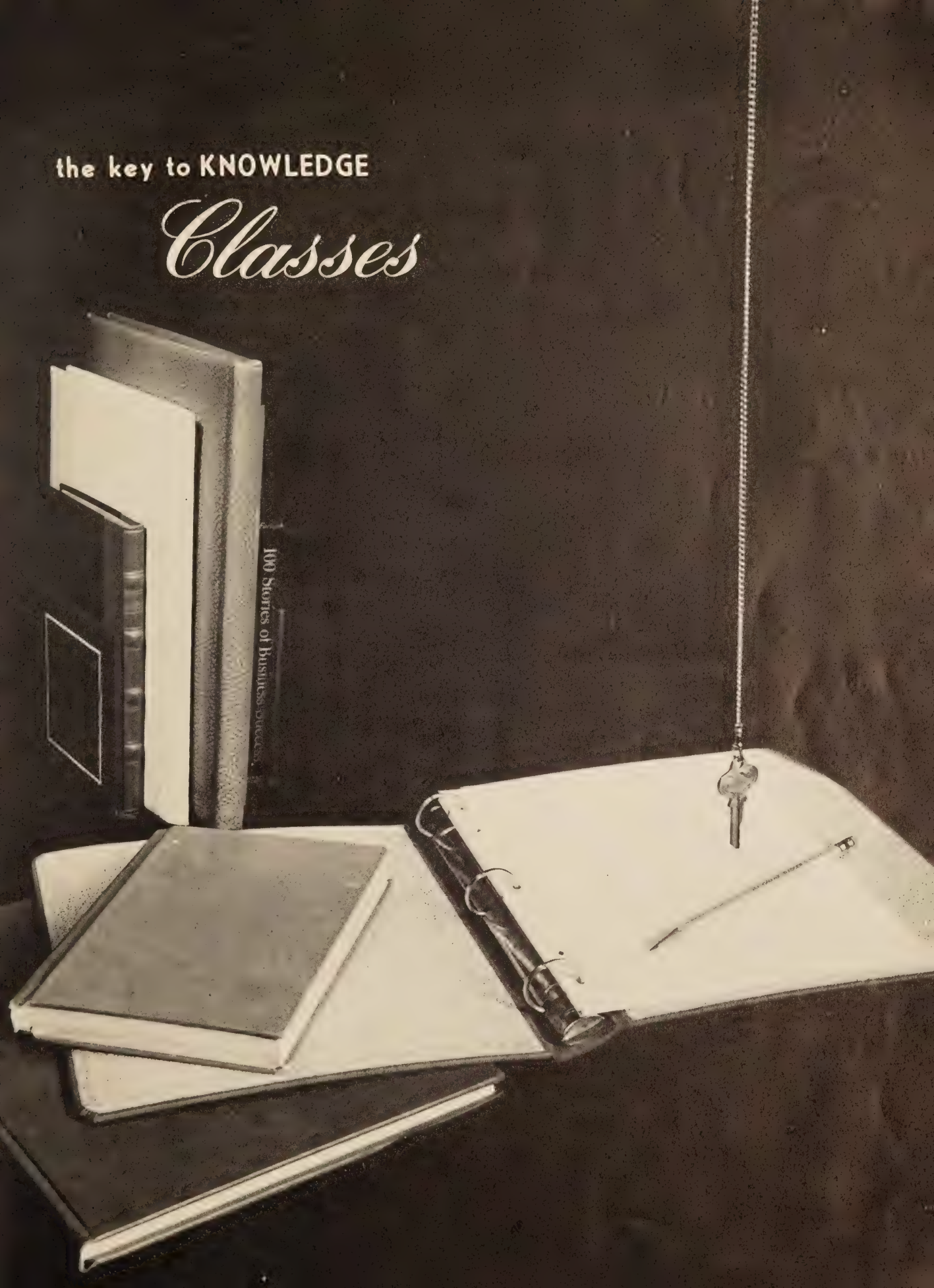

JUNIORS

Jimmy Anthony
Gaynelle Arthur

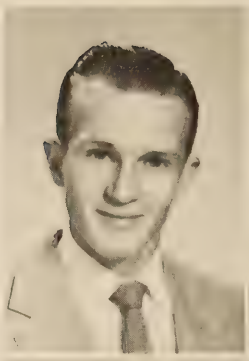
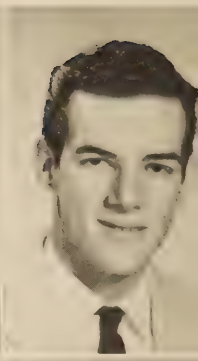

Raymond Bell
Pat Bourdelat

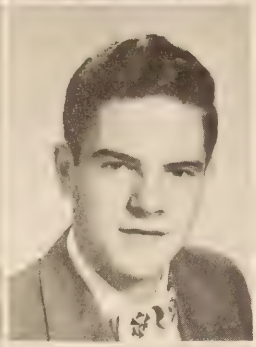

Paul Budd
Hampton Burnette

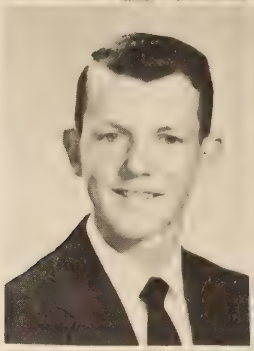

James Byrd
James Chism

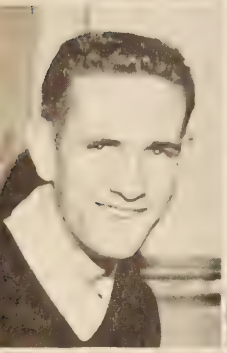

Roger Clay
Frances Cope

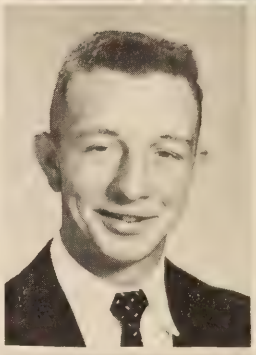
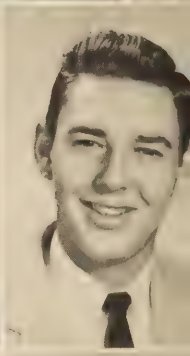

Marian Copes
Harold Cothran

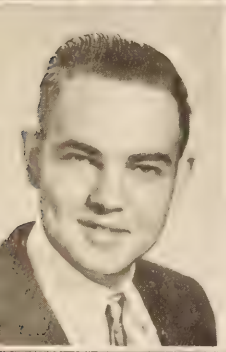

Aubrey Cox
Barbara Darden

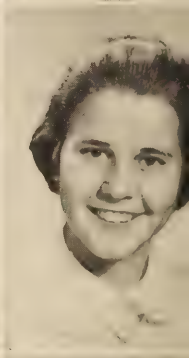

Rebecca Davis
Patsy Delapp

Dale English
Lois Farmer

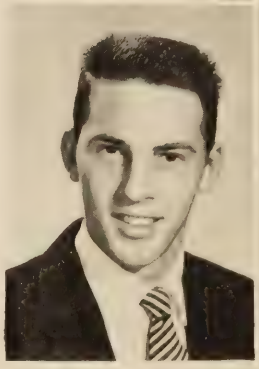

Phillip Farmer
Sandy Frazier

JUNIORS

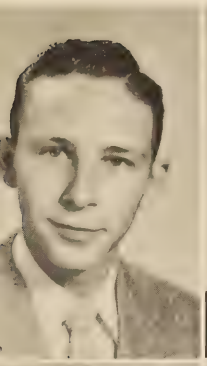

Clyde Goodman
Mittie Greene

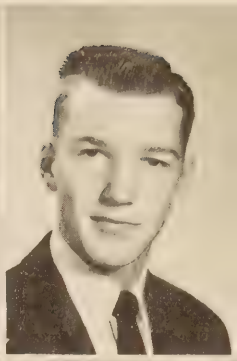

Myrtle Harmon
Bobby Jennings

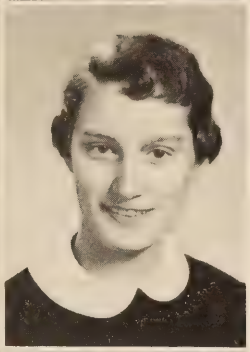

Lois Lewis
Nancy McIntyre

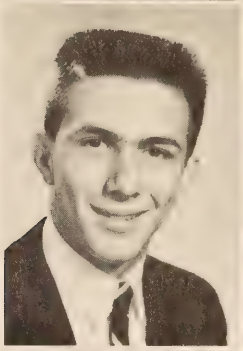

Roger Oakes
Maryanna Overholt

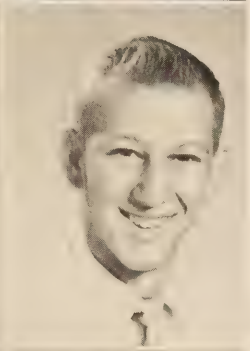

Jeanette Owen
Lane Patterson

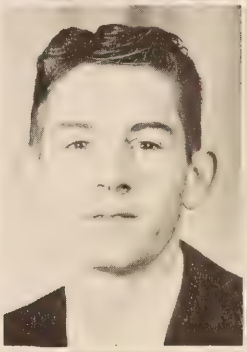
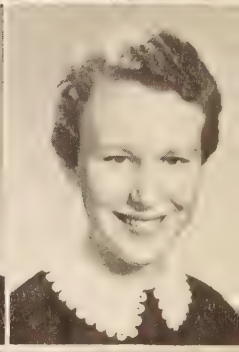

Cleoland Puckett
Earline Queen

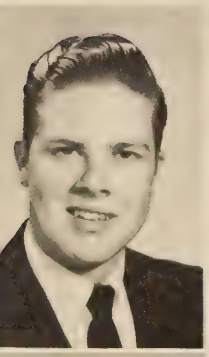
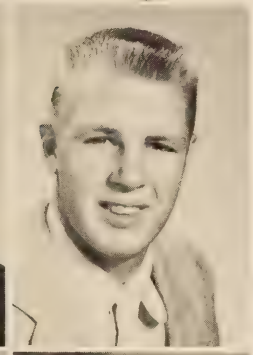

Randy Rice
Lanny Rolfe

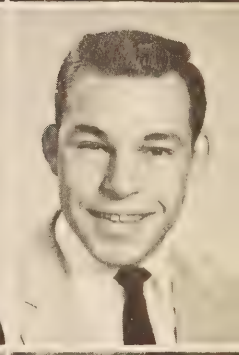

Melvin Rollinson
Marvin Rowland

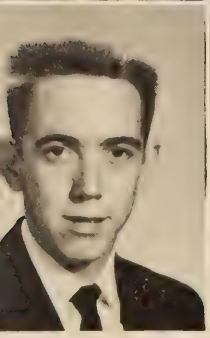
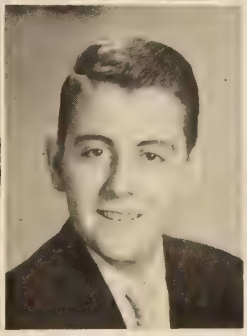

Bobby Sandidge
Ralph Shotwell

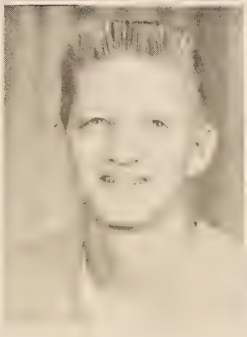

Bobby Smith
Patricia Stout

JUNIORS

Janet Underwood
Dave Weeks

John Wells
Frank West

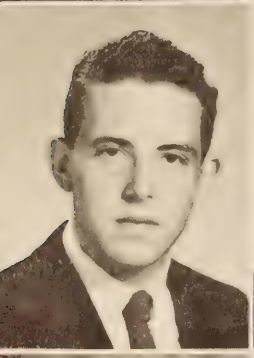
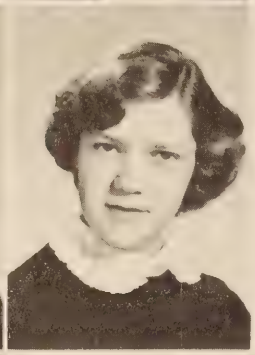

Wilbur West
Carolyn Williams

Frances Wilson
Eddie Witt

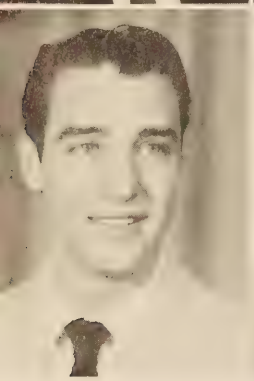

Reecie Witt
Genevieve Yeatts

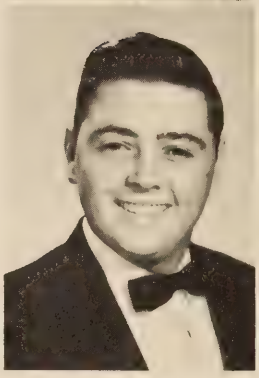
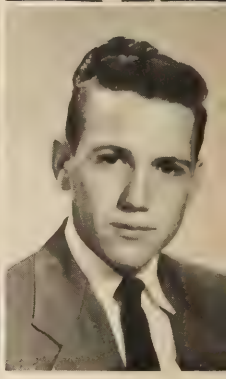

Leroy Yeatts
Paul Yeatts

CLASS OFFICERS AND SPONSORS

President - - - - - - - - - - Frank West
Vice President - - - - - Sandy Frazier
Secretary - - - - - - - - Rebecca Davis
Treasurer - - - - - - - - Dale English

S. C. A. Representative - - Bobby Smith
Sponsors - - - - - Miss Nancy Akers
Miss Elizabeth Phillips

SOPHOMORES

Wayne Adams
Geraldine Arthur

Linda Barbour
Wilford Bennette

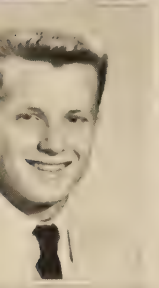

B. H. Blankenship, Jr.
Billy Booker

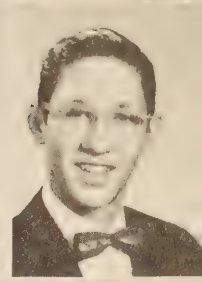

Peggy Burnett
Martin Burton

Ronnie Campbell
Barbara Carter

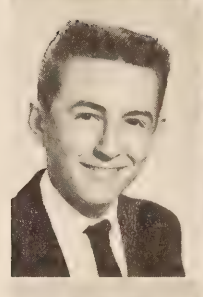

C. H. Crouch
Bonnie Davis

Dorothy Doss
Cleo Dotson

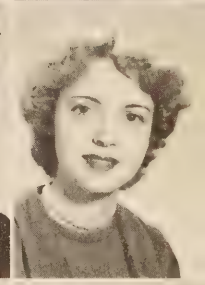

Patsy Dudley
Carolyn Elliott

Audrey Eubank
Buddy Farmer

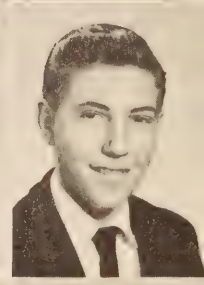

Rebecca Farmer
Calvin Ferrell

Carol Guthrie
Caroline Hall

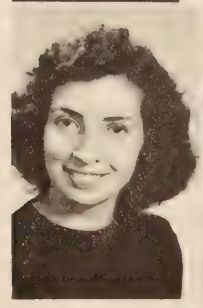
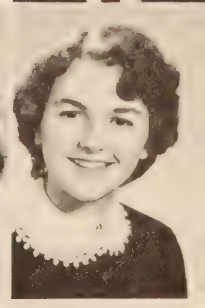

Shirley Hancock
Shirley Harmon

SOPHOMORES

Lois Hedrick
Gloria Hutcherson

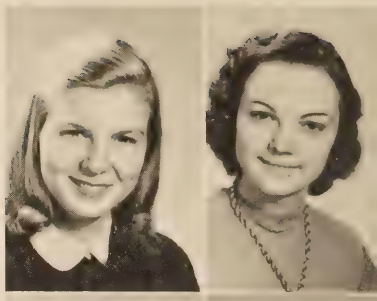

Margaret Jacobs
JoBett Johnson

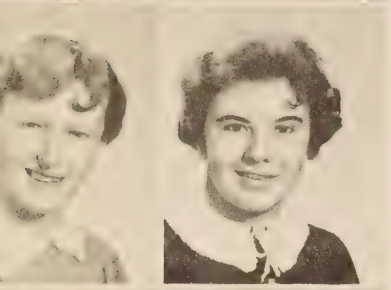

Nancy Keesee
Alice Krantz

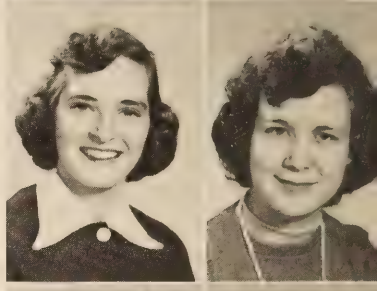

Edna Logwood
Ann Marsh

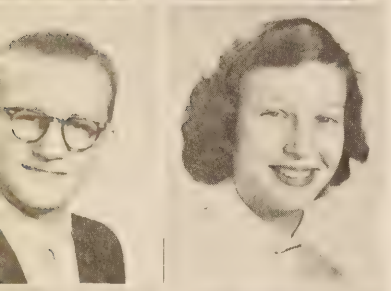

Leon Myers
Shelby Neal

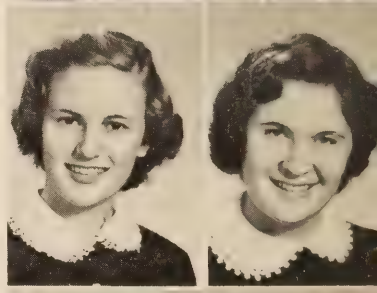

Jackie Pickeral
Sue Pollard

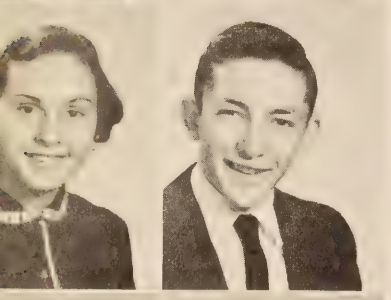

Lucinda Puckett
Dennis Reynolds

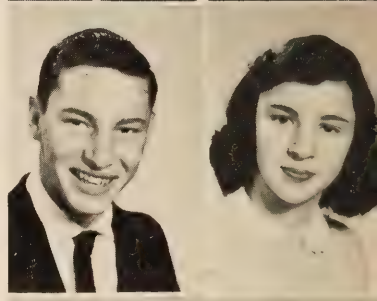

Gene Reynolds
Gillie Reynolds

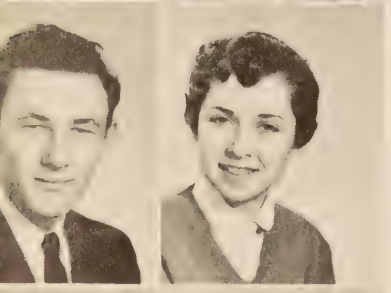

Kenneth Reynolds
Anna Lee Robertson

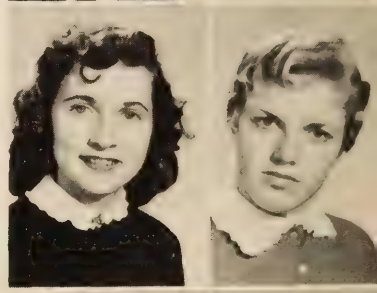

Jean Robertson
Arlene Scott

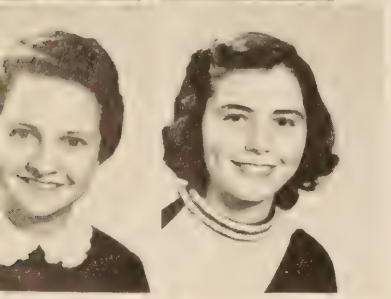

Sarah Shriver
Martha Simmons

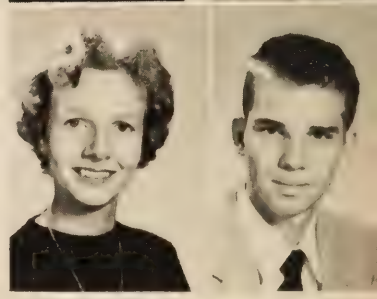

Marie Smither
Billy Stephens

SOPHOMORES

Jackie Thomas
Tommy Townsand

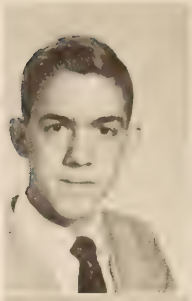

Raymond Tucker
Helen Walker

Anne West
Geraldine Witt

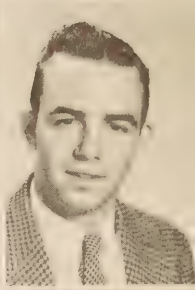

Nancy Witt
Edward Wood

Josephine Wright

James Yeatts

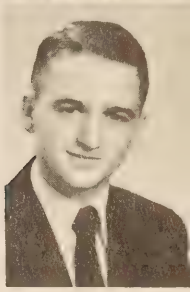

CLASS SPONSORS
Mrs. Rita Hutcherson
Mr. Julian Howell
Mrs. Worth Key

CLASS OFFICERS
President - B. H. Blankenship, Jr.
Vice President - - JoBett Johnson
Secretary - - - - - - - Nancy Witt
Treasurer - - - - - - Billy Booker

FRESHMEN

Bobby Arnold
Mary Ellen Arnott
Eric Arthur
Lois Arthur
Mac Bailess

Barbara Baily
Curtis Bell
Bonnie Bell Bennette
Sammy Bingham
Iva Brooks

Nelson Brown
J. N. Busey
Judy Carson
Kenneth Carson
Tommy Copes

Betty Lou Cox
John Cox
Ronnie Cox
Ruby Cox
Ann Craddock

Jane Creasy
Wylene Dalton
Shirley Dawson
William Dickerson
Calvin Dowdy

Anne Edwards
Ralph English
Carol Farmer
Jackie Farmer
Linda Farmer

FRESHMEN

Otis Farmer
Albert Farthing, Jr.
Lena Goodman
Marshall Hamilton
Frances Haskins

Iris Hawks
Betty Holland
Lee Jeter
John Keesee
Becky Keesee

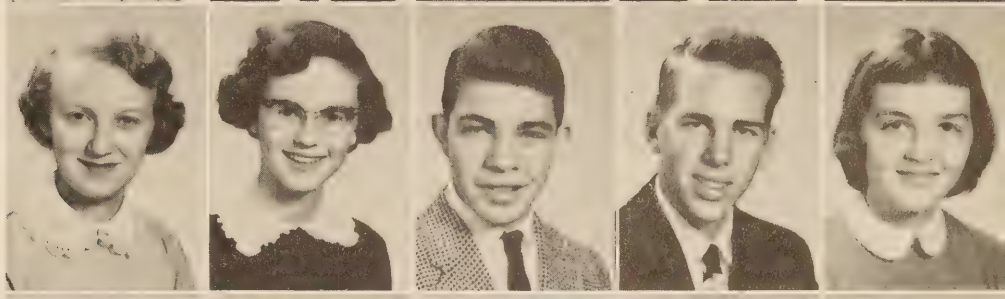

Bert Klein
Jaynelle Layne
Nancy Layne
Myra Mayhew
Patsy McElroy

Donald Mitchell
Ray Myers
Joyce Neal
Marvin Nichols
Pete Parker

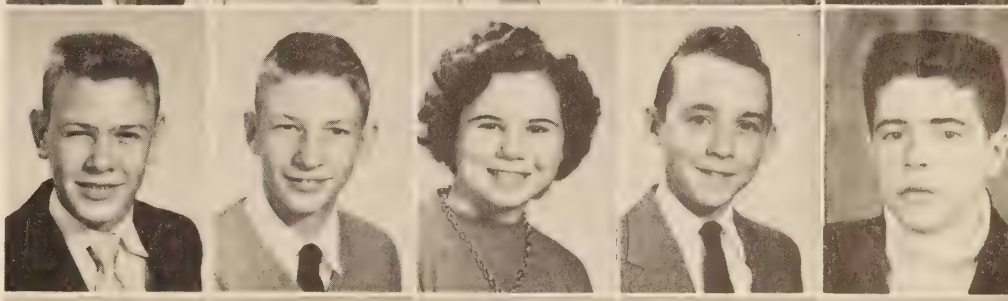

Nelson Patterson
Verline Pribble
Jerry Pugh
Odell Pugh
William Pugh

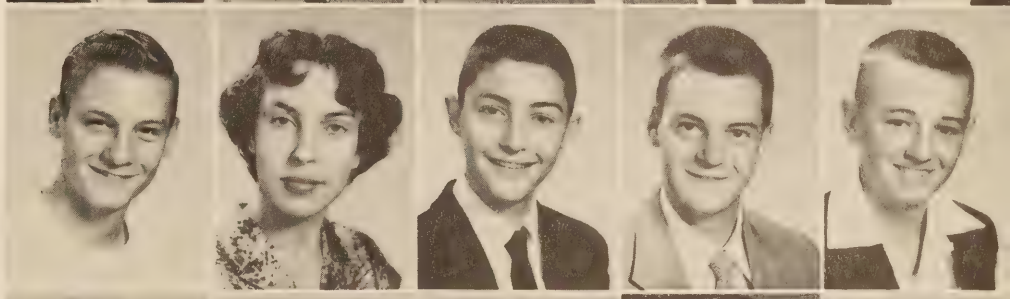

Elbert Quarles
Alice Rice
Ronald Roach
Dee Rolfe
Linda Rollinson

FRESHMEN

Sandra Shepherd
Richard Smith
Ronnie Stephenson
Jean Sykes
Sammy Taylor

Allison Trogden
Patrick Tweedy
Cora Watlington
Jerry Watlington
Roger West

Martha Whitaker
Doris Williamson
Merle Wilson

CLASS OFFICERS AND SPONSORS

President - - - - - - - - - - - - Lee Jeter
Vice President - - - - - Cora Watlington
Secretary - - - - - - - - - Nelson Brown
Treasurer - - - - - - - - - - Judy Carson
S. C. A. Representative - - Linda Farmer
Sandra Shepherd
Sponsors - - - - - Mr. Patrick Fitzgerald
Mrs. Mary Moorman
Mr. H. W. Dotson

EIGHTH GRADE

Patricia Anthony
Clyde Barbour
Joyce Barbour
Lewis Barbour
Juanita Barnard

Percy Bennette
Iris Faye Brooks
Kenneth Brown
Edward Brumfield
Tommy Busey

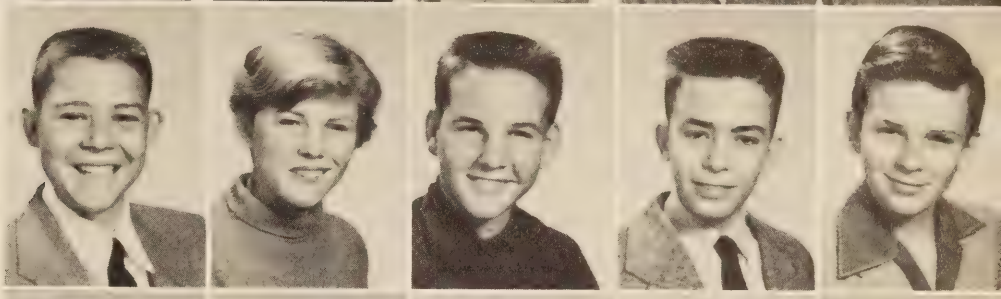

Rufus Carr
Edith Ann Cox
Richard Crouch
Violet Crouch
Thelma Darden

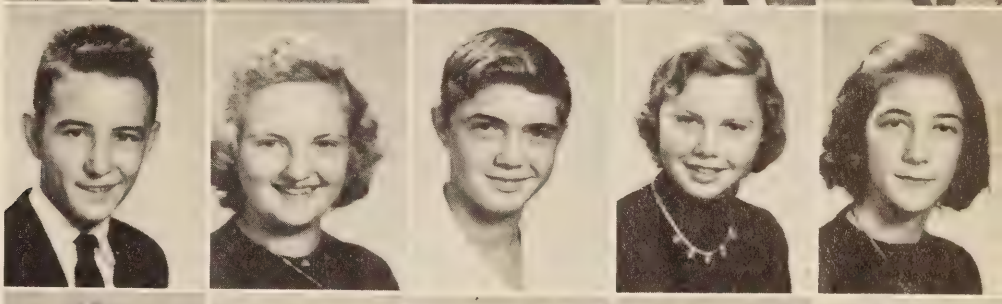

Barbara Dooley
Ida Ruth Doss
Marie Dowdy
John Eades
Sue Farmer

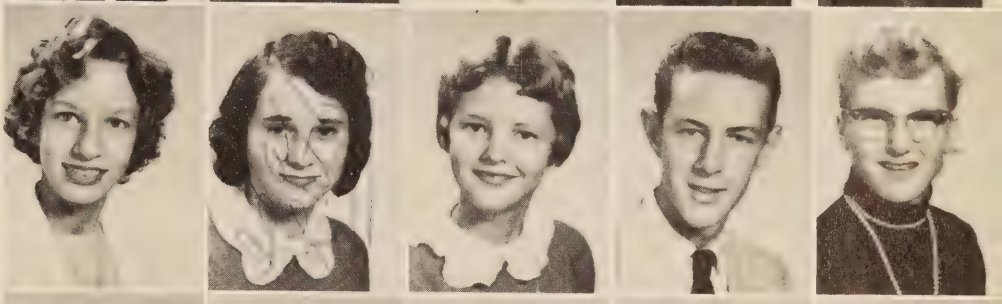

Tommy Farthing
Howard Ferguson
Hilda Ferris
Gray Fitzgerald
Laura Giles

Robert Hall
Carol Heavener
Johnny Hendricks
Eldner Hogan
Mary Hogan

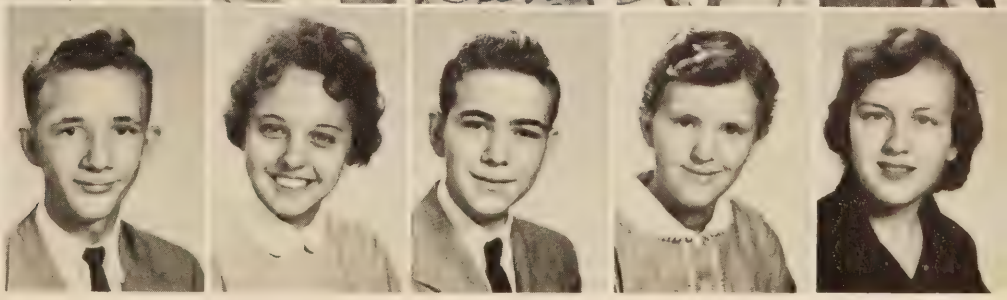

EIGHTH GRADE

Mont Hubbard
Buford Hunt
Bill James
Peggy Jenkins
Joyce Johnson

Colin Kelly
Virginia Kelly
Linda Krantz
Bozie Lane
Merdith Lewis

Faye Lindsay
Sherry Little
Doris Mayhew
Robert Miles
Glennie Moorefield

Dane Moses
Edward Neal
Sue Patterson
Connie Phillips
Brenda Pickeral

Mary Reynolds
Virginia Robbins
Joyce Singleton
Shirley Singleton
William Sizemore

Geraldine Slusser
Llewellyn Sours
Brenda Stout
Clarence Temple
Peggy Thurman

EIGHTH GRADE

Barbara Tucker
Roger Tucker
Allen Viers
Doris Walker
Robert Walker

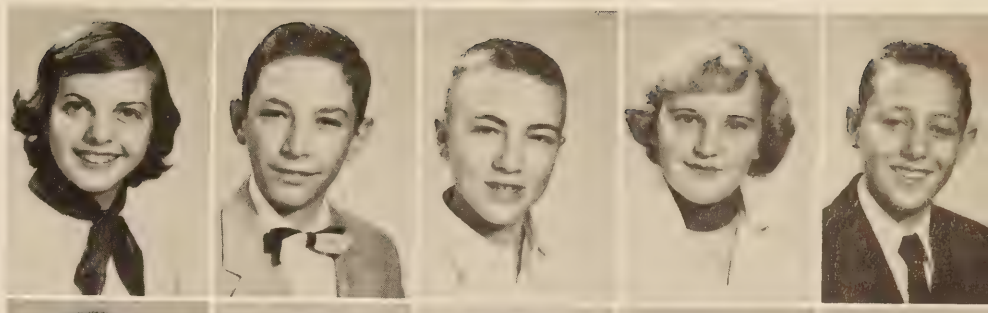

Eula Walters
Judy Webb
Faye Weeks
Mae Weeks
Glenna Whitaker

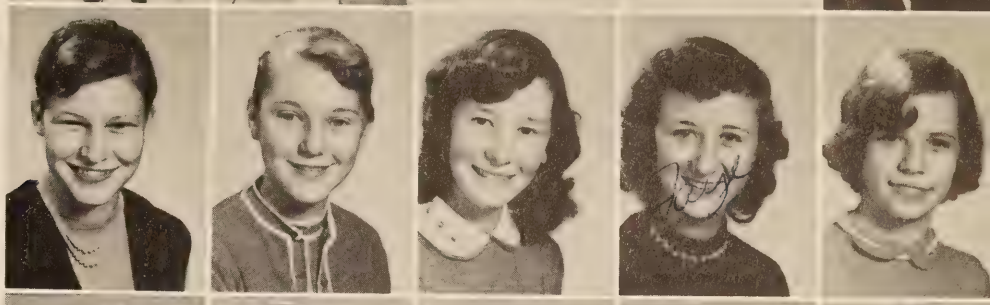

Carolyn Wildman
Jeanette Wilson
Doris Wooldridge
Carolyn Yeatts
Phyllis Yeatts

Robert Yeatts
Yvonne Yeatts

CLASS OFFICERS
President - - - - - - Bozie Lane
Vice President - - Mont Hubbard
Secretary - - - - - Robert Miles
Treasurer - - - - Carolyn Yeatts

CLASS SPONSORS
Mrs. Myra Ramsey
Mrs. Doris Cocke
Miss A. K. Burnette

SNAPSHOTS

LANGUAGE ARTS AND COMMUNICATIONS

The study of language arts and communication, more commonly referred to as English, is a required offering in this school. The course attempts to instill in the various students the habit and knowledge of correct speaking and writing, and an active appreciation of the better offerings in literature. It encourages the student to "think things out" for himself, and to communicate his ideas, both oral and written, more clearly and concisely with his fellow students. It seeks to interest students. It seeks to interest students in advancing beyond a medium of self-content and small ambition, and to progress as far as their abilities and talents will permit. The study of English and other languages strives to prepare its students for a fuller and richer life.

MATHEMATICS

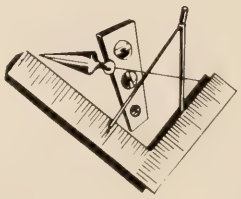

At present the Freshman mathematics course devotes the first semester to general mathematics with emphasis upon that phase which will aid those students who are planning to go directly from high school into business. The second half is devoted to beginning algebra with the hope that the individual student may develop sufficient knowledge to determine if he wishes to continue with his study of mathematics.

The sophomore work is devoted to intermediate algebra in preparation of college work or for others who especially enjoy the study of mathematics.

Plane Geometry is offered in the Junior year followed by Solid Geometry and Trigonimetry in the Senior year. Emphasis during these years is upon principals which are fundamental for the study of higher mathematics.

SCIENCE

We teach the basic scientific principles and the scientific method which will better fit the students to live in and understand the modern scientific age. We also try to stimulate the natural interest of the children and to help them realize that there is a need for science and the important part science has played in shaping and changing our civilization.

We try to build an understanding how science is integrated with all fields of living and to help them to see science in their environment, in small things as well as in the hydrogen bomb.

SOCIAL STUDIES

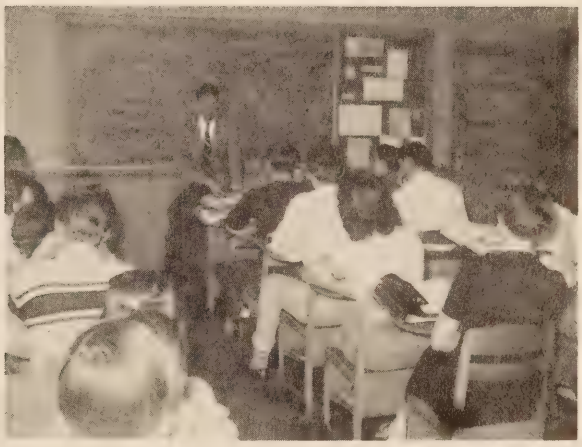

Every attempt is made to fit the student for the role which he is soon to play in our democracy. To this end there is much teacher-pupil planning in our classes. A premium is placed upon initiative and students are encouraged to engage in some purposeful activity of their own choosing. Later, these individuals or small group projects such as drawings, news reports, biographical sketches, etc. are presented before the entire class.

Each member of the class becomes actively engaged in the learning process as a contributor and a sharer. All feel the warm glow of achievement. Drawing from the past to meet present needs the social science students of Altavista High School develop the resourcefulness which will insure for themselves and their posterity a brighter tomorrow.

HOME ECONOMICS

The home is the most important unit of our social life, therefore homemaking is essential in helping young girls to be the kind of mother and homemaker imperative to American life. It includes the selection and use of materials, the training and care of children, household management, recreational plans, religious worship, beautification of oneself and the home and the desire to be better trained to meet the many problems of the home. See, home economics is not just cooking and sewing!

"Its so nice to have a man around the house." The boys exploratory course, if properly conducted, can help to mold a boy's character into that of a man... one who will readily accept home responsibilities. This course primarily deals with social etiquette and helping the boys to adapt to a changing world.

COMMERCIAL EDUCATION

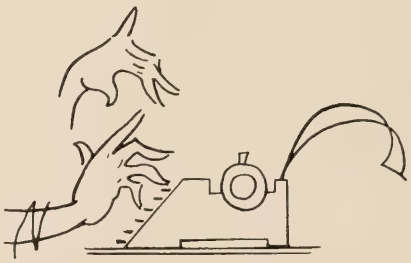

The aims and purposes of the commercial department are varied. To produce efficient and well trained office workers is the primary goal toward which we work.

An elementary course in general business is offered to help students decide which classes they will be interested in. In their last two years, pupils may take two years of typing, two of shorthand, and a one-year course in bookkeeping. A combination of these courses will enable the business student to obtain a good job with a future and will help the student to learn skills which will prove invaluable in any career they may choose.

MUSIC

Music, properly taught and placed in true prospective in the whole program of education, plays a major role in building morale and developing desirable attitudes in the school. Music provides a setting in which every child can come into closer relationships with his fellows; it brings to children another and often essential path through which many people find ways of release and self-expression; it is a field for the discovery and development of outstanding individual talent; and, lastly, it brings to each child a means of present and lasting enrichment which will be a joy throughout life.

INDUSTRIAL ARTS

Industrial arts is the part of our education closest associated with our great industrial development of today. Although it is industrial in nature, it is still part of our general education program. We teach the student the arts of: woodworking, modern finishes, principals of electricity, ceramics, plastics, and photography.

We use the same personnel system as industry, therefore teaching the students to work together as a team and better fit them for the "Wide Blue Yonder" of tomorrow.

HEALTH AND PHYSICAL EDUCATION

Health and Physical Education is more than a course. It is a way of life---taught, not only by instructors, but also by each individual student as he comes into contact with others in work and play. As this way of life is taught, so it is learned by each individual student, and limited only as each student limits himself.

Through Health and Physical Education the student learns to respect himself and to respect the rights of others. He learns to make personal sacrifices for the good of the group, to make quick decisions as the situations demand them, to accept his limitations in a given activity and to substitute other forms of activity which will afford him a challenge and pleasure. He also learns to establish sound mental attitudes, to develop self-control, to develop a sense of fair play, and above all elsehow to win graciously and to accept defeat without bitterness.

The student who learns his lesson well is developing a lasting sense of values that will assure him of his right full place in adult society.

LATIN

The primary aim in the study of Latin, as in other languages, is to learn to read with understanding. Vocabulary and grammar are considered as aids to reading rathat than as an end in themselves. Interesting connected reading selections provide information about Roman civilization and its influence upon our life today. The pupils' attention is constantly directed toward enlarging his English vocabulary by recognizing the close connection between English and Latin words.

the key to PARTICIPATION

Activities

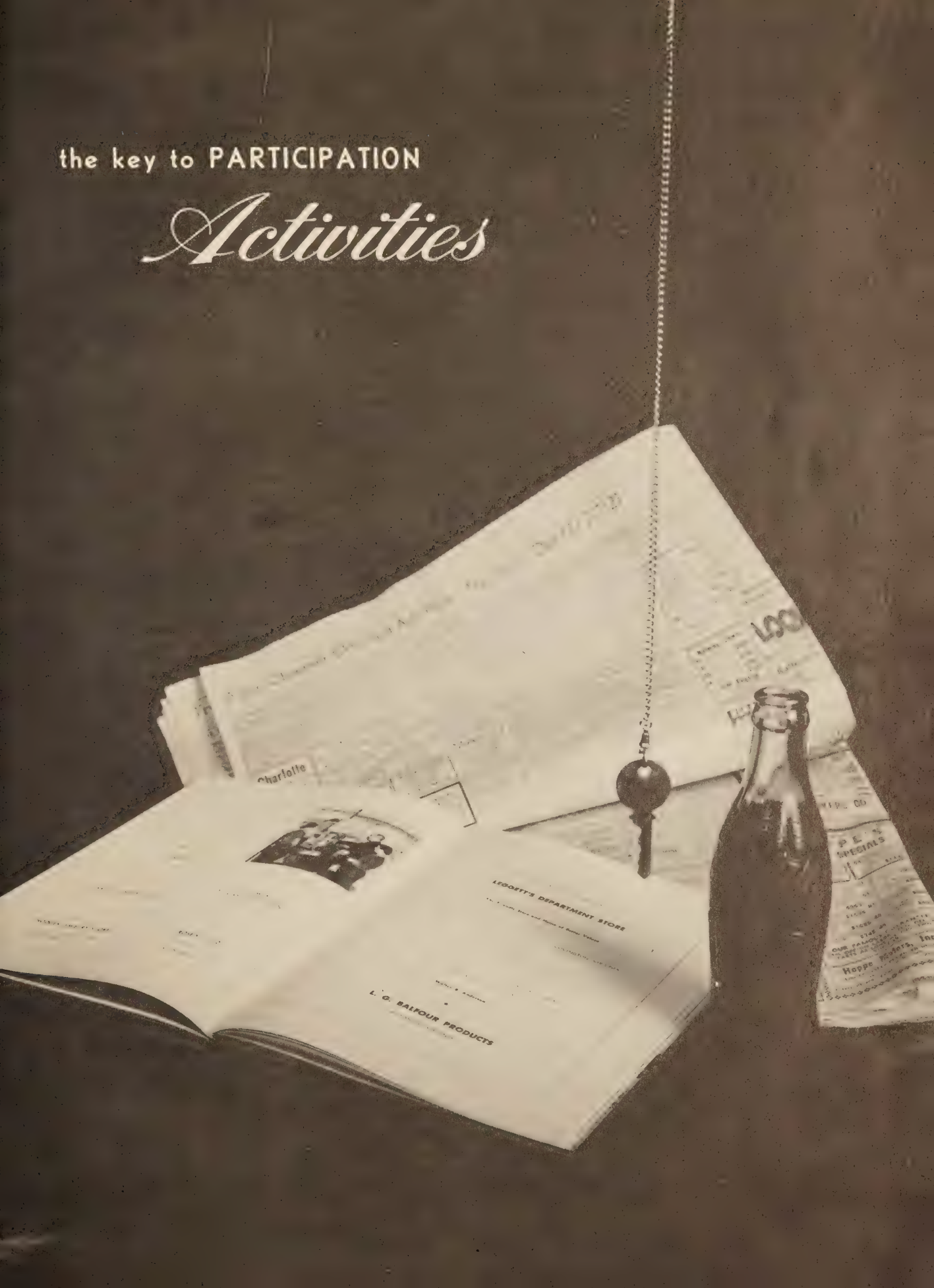

TRI-HI-Y

President - Gloria Hutcherson
Vice President - Carolyn Yeatts
Secretary - Jean Robertson
Treasurer - Carol Farmer
Sponsors - Mrs. Rita Hutcherson
Mrs. Myra Ramsey

ANNUAL STAFF

Editor - Janet Underwood
Circulating Manager - - - - - - - - - - - - - - - - Barbara Darden
Business Manager - - - - - - - - - - - - - - - - - - Mittie Greene
Sponsor - Mr. Patrick Fitzgerald

HOBBY CLUB

President - Shirley M. Dawson
Vice President - - - - - - - - - - - - - - - - - - - Glenna Whitaker
Secretary - Barbara Dooley
Treasurer - Patsy Dudley
Sponsor - Mr. M. A. Burnette

F.H.A.

President - Nancy Witt
Vice President - Earline Queen
Secretary - Lois Lewis
Treasurer - Margaret Jacobs
Reporter - Anna Robertson
Sponsor - Mrs. Doris Cocke

ATHLETIC CLUB

President - Phillip Farmer
Vice President - Eddie Witt
Secretary - Barbara Darden
Treasurer - Marion Copes
Reporter - Carol Guthrie
Sponsors - Miss A. K. Burnette
Mr. Brinton Mullins

BETA CLUB

President - Lois Farmer
Vice President - Mittie Greene
Secretary - Carolyn Williams
Treasurer - Patricia Stout
Sponsors - Mrs. Mary Moorman
Mrs. Carolyn Carter

OKE
THE BLACKSMITH BLUES

THE GIRLS' CHOIR

Bottom to Top: Judy Webb, Carol Farmer, Llewellyn Sours, Brenda Stout, Barbara Dooley, Peggy Thurman, Janet Underwood, Bonnie Bennett, Pat Stout, Shirley Harmon, Alice Krantz, Virginia Robbins, Faye Lindsay, Linda Barbour, Mary Anna Overholt, Joyce Barbour, Marie Smithers, Audrey Eubank, Marlene Klein, Martha Simmons, Sue Pollard, Carolyn Williams, Rebecca Davis. Accompanist: Omer Lee Jeter, Jr.

THE CHOIR

This group is composed of girls who love to sing. Rehearsal is held outside of school time. The choir has made several public appearances for community meetings and events as well as competed in the District Festival at Pulaski.

THE BAND

At AHS the band is an important part of the educational development of the students, a unifying factor in the school, as well as a public relations media with the community.

The Concert Band made numerous appearances in concert in and around Altavista, and the Marching Band performed at all football games and civic parades.

The band also competed in the VBODA District Festival held at Martinsville.

BAND

THE ALTAVISTA HIGH SCHOOL BAND
Director: Mr. Patrick Fitzgerald

Margo Smith
Majorette

Pat Bourdelat
Drum Major

SNAPSHOTS

the key to SPORTSMANSHIP

Athletics

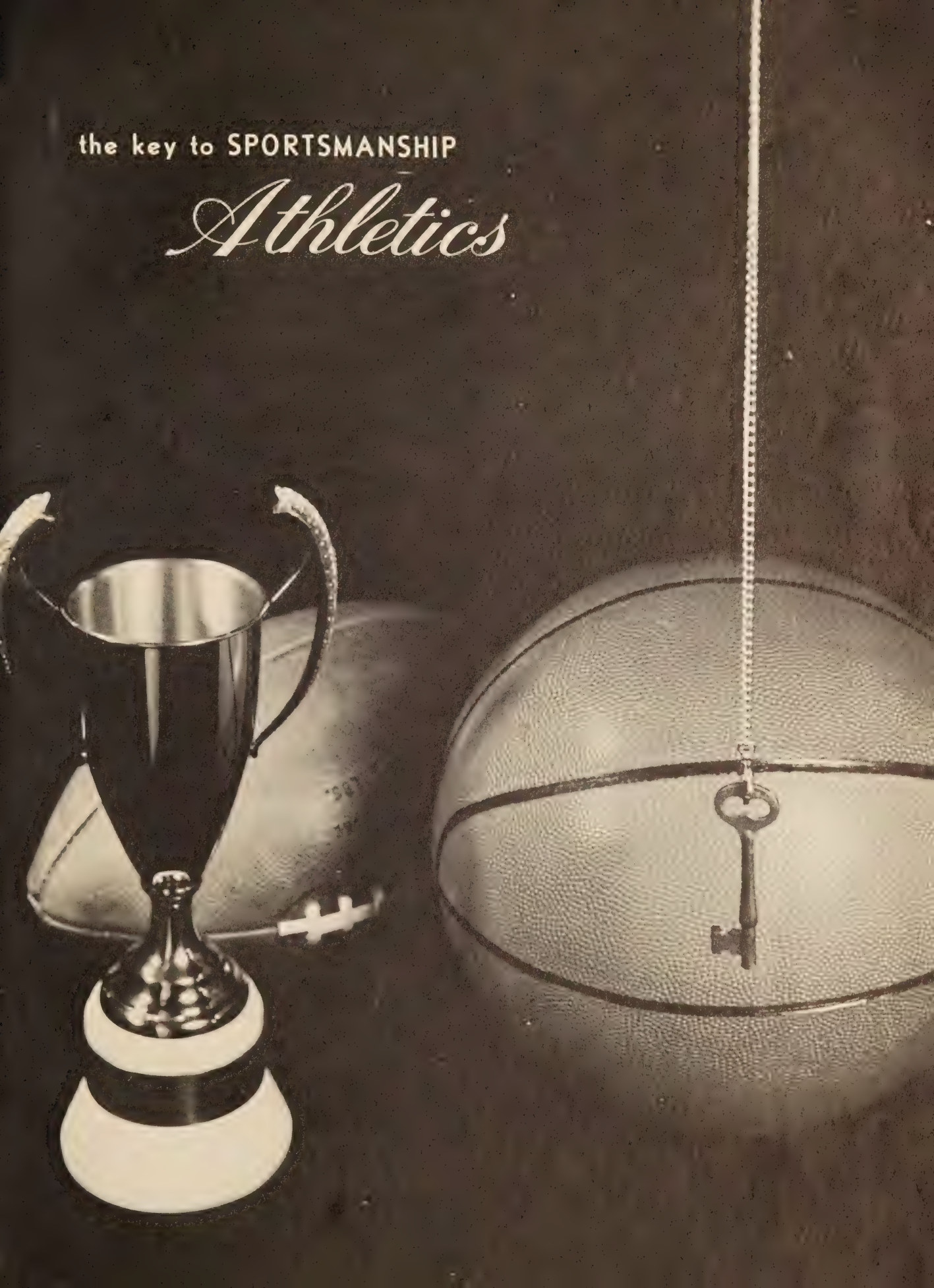

GIRLS' BASKETBALL

Left to Right, First Row: Jackie Farmer-f; Pat Stout-g; Maryanna Overholt-f; Anne West-f; Rebecca Davis-f; Earline Queen-g; Betty Holland-f; Janet Underwood-f; Judy Carson-f; Cora Watlington-g. Second Row: Arline Scott, manager; Jean Robertson-g; Dale English-g; Mittie Greene-g; Myrtle Harmon-f; Barbara Darden-g; Miss Burnette-Coach; Lois Farmer-g; Shirley Harmon-f; Marie Smither-f; Nancy McIntyre-f; Gloria Hutcherson-g; Carol Farmer-manager.

Coach - Miss A. K. Burnette
Co-Captains - Rebecca Davis, Earline Queen

J.V. FOOTBALL TEAM

Left to Right, First Row: J. N. Busey, John Eades, Ralph English, Bud Brown, Nelson Brown, Tommy Copes, Ronnie Cox, Elbert Quarles, Bobby Walker. Second Row: Rufus Carr, Mont Hubbard, Ronnie Stephenson, Calvin Ferrell, Bozie Lane, Sammy Taylor, Curtis Bell, Bill James, Gray Fitzgerald, Pete Farmer. Coach: Mr. P. D. Daniels.

J.V. BASKETBALL TEAM

Ronnie Cox, Calvin Ferrell, Edward Wood, Elbert Quarles, John Eades, Raymond Tucker, Nelson Brown, Pete Parker. Coach: Mr. P. D. Daniels.

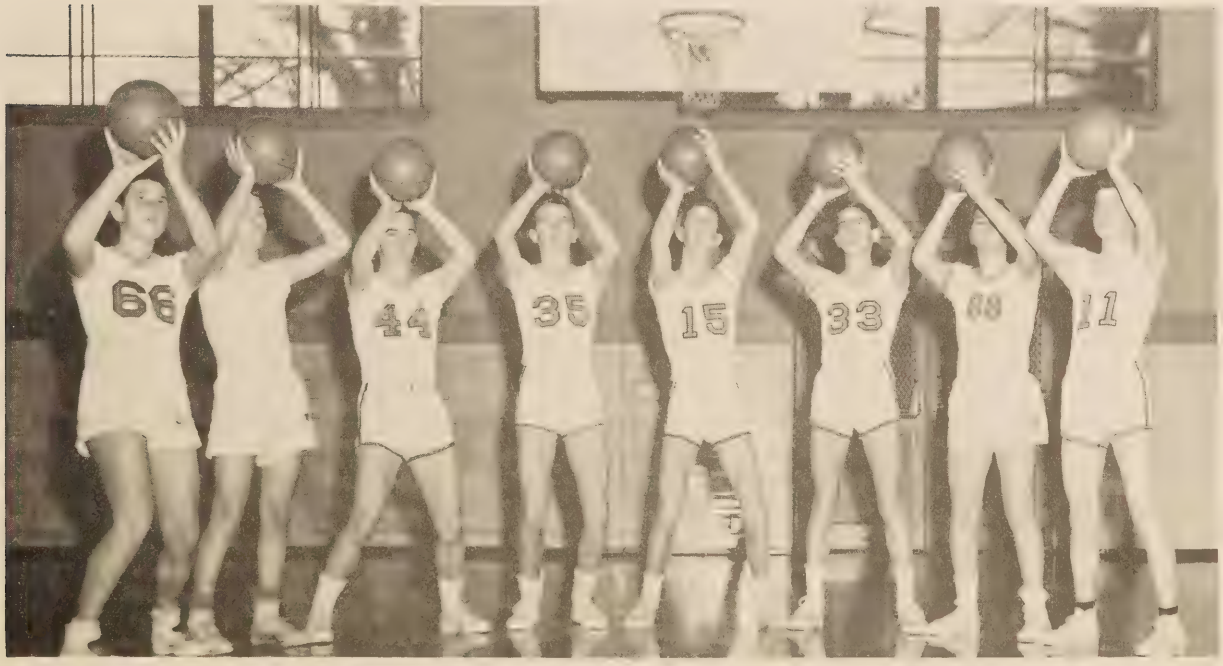

VARSITY FOOTBALL TEAM

Left to Right, First Row: Sandy Frazier-QB; Ronnie Campbell-G; Marion Copes-T; Marvin Rowland-G; Melvin Rollinson-C; Wilbur West-G; Billy Russell-T; Lanny Rolfe-E; Bobby Jennings-RH. Second Row: Paul Budd-T; Gene Reynolds-T; Sammy Bingham-T; Leon Myers-G; James Chism-LH; Dave Weeks-RH; Phillip Farmer-FB; Edward Wood-T; James Byrd-E; and Eddie Witt-Manager.

Coach - Mr. Brinton Mullins
Co-Captains - Marvin Rowland, Phillip Farmer, Roger Clay

Presentation of "Player of the Year Trophy" to Marvin Rowland, presented by Coach Mullins at the Annual Football Banquet.

A[illegible]AVISTA HIGH
1955 Football Schedule

	Home Games	
Sept.	[illegible]	Nelson County
Oct.	14	Bedford
Oct.	[illegible]1	Troutville
Oct.	28	Presbyterian
Nov.	4	Brookville
	Games Away	
Sept.	16	Chatham
Sept.	30	Appomattox
Nov.	11	Brosville

1955 Football Schedule

BOYS' VARSITY BASKETBALL TEAM

Bobby Smith-g; Bobby Sandidge-f; Billy Booker-g; James Chism-f; James Byrd-f; Roger Clay-c; Ronnie Campbell-c; Bobby Jennings-g; Paul Yeatts-g.

Coach - Mr. Brinton Mullins
Manager - Eddie Witt

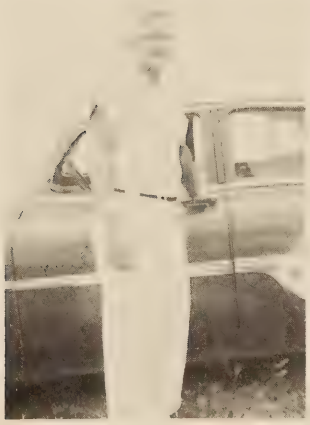

Captain
Bobby Smith

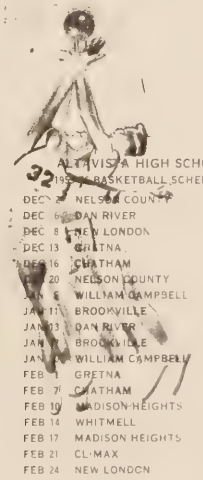

ALTAVISTA HIGH SCHOOL
1955 BASKETBALL SCHEDULE

DEC 2	NELSON COUNTY	HOME
DEC 6	DAN RIVER	HOME
DEC 8	NEW LONDON	HOME
DEC 13	GRETNA	AWAY
DEC 16	CHATHAM	HOME
DEC 20	NELSON COUNTY	AWAY
JAN 6	WILLIAM CAMPBELL	HOME
JAN 11	BROOKVILLE	AWAY
JAN 13	DAN RIVER	AWAY
JAN 18	BROOKVILLE	HOME
JAN 20	WILLIAM CAMPBELL	AWAY
FEB 1	GRETNA	HOME
FEB 7	CHATHAM	AWAY
FEB 10	MADISON HEIGHTS	HOME
FEB 14	WHITMELL	HOME
FEB 17	MADISON HEIGHTS	HOME
FEB 21	CLIMAX	HOME
FEB 24	NEW LONDON	AWAY

1955-56 Basketball Schedule

FOOTBALL CHEERLEADERS

Anne West, Nancy Witt, Nancy Keesee, Mittie Greene, Lois Arthur, Carolyn Williams, Carol Guthrie, Janet Underwood, Rebecca Davis and Patsy Delapp.
Co-captains: Rebecca Davis, Patsy Delapp

BASKETBALL CHEERLEADERS

Gaynelle Arthur, Myra Mayhew, Linda Farmer, Pete Farmer, Shirley Dawson, Anne Marsh, Marlene Klein.
Captain: Anne Marsh

SNAPSHOTS

OPPORTUNITIES

. . .in the industrial world today are unlimited. Automation, atomic energy, a rapidly increasing population--all point to a period of unprecedented growth in the industrial life of the nation.

Like many others, the textile industry is just scratching the surface of its own latter-day revolution, which began a quarter century ago with the introduction of man-made fibers.

Burlington Industries pioneered in production of fabrics from man-made fibers, and is today the world's leading textile concern.

For young men and women thinking in terms of a career, the textile industry today offers opportunity "without bounds" in manufacturing, merchandising, research, development and design and many other related fields.

THE ALTAVISTA WEAVING PLANT

The Altavista Finishing Plant
Units Of

Burlington
INDUSTRIES, INC.

EXECUTIVE OFFICES: Greensboro, North Carolina

Member Organizations

Burlington Mills, Pacific Mills, Burlington Hosiery Co., Peerless Woolen Mills, Burlington Decorative Fabrics Associates, Galey & Lord, Goodall Fabrics, Burlington Marrow Fabrics, National Mallinson Fabrics, Burlington Export Co., Mooresville Mills, Burlington International, Ely & Walker.

Lois: Bob is so original. He says things to me that nobody else would dream of saying.

Myrtle: What has he been up to now--asking you to marry him?

The Home of Better Values

Leggett's

DEPT STORE INC

Altavista Virginia

THE FIRST NATIONAL BANK

Altavista, Virginia

Member: Federal Reserve System and Federal Deposit Insurance Corporation

OVER 45 YEARS OF DEPENDABLE BANKING SERVICE

LANE Cedar Chests

Makers of Nationally Advertised

Lane Cedar Chests and Tables

THE LANE COMPANY, INC.

Altavista, Virginia

Permanent Displays New York, Chicago, San Francisco, Los Angeles, High Point

The reason a dog has so many friends is that he wags his tail instead of his tongue.

CAMPBELL COUNTY BANK

The Bank of Personal Service

"That's My Bank"

Member of F. D. I. C.

Altavista - Brookneal - Rustburg

ALTAVISTA JOURNAL

Your Community Newspaper

ALTAVISTA PRINTING CO.

Publishers and Printers

GULF OIL CORP.

531-533 Main Street

Phone 63

Altavista Virginia

Shirley: Gee, that date was fresh.
Jean: Why didn't you slap his face?

J.H. COTHRAN COMPANY, INC.

Plumbing, Heating and Air Conditioning

Brookneal, Va. Altavista, Va. Roanoke, Va.

W.B. ENGLISH LUMBER CO.

Phone 52

509-511 Main Street

Altavista Virginia

TYREE & NICHOLAS INCORPORATED

Complete Home Furnishing

Where The Best Costs Less

Phone 29

Altavista Virginia

E.A. SMITH & COMPANY

ALTAVISTA'S DEPARTMENT STORE

Seventh and Broad

Altavista Virginia

Mr. Fitz: Young man are you teacher of this class?
B. H.: No sir.
Mr. Fitz: Then don't talk like an idiot.

ALTAVISTA HARDWARE CO.

Broad Street

Phone 31

Altavista Virginia

"Let Schewel Feather Your Nest"

"LET SCHEWEL FEATHER YOUR NEST"

Furnishing Homes For Nearly Half A Century

512 Main Street

Altavista Virginia

ROUNTRY'S, INC.

906-908 Main Street

Altavista Virginia

KENNETH JEWELERS

528 Main Street

Phone 119R

Altavista Virginia

AMERICAN AMOCO GAS

Lubrication-Tires-Accessories

Main Street

Altavista Virginia

Esso

WOOD'S ESSO SERVICE CENTER

Main Street

Phone 529

O. H. BRUMFIELD

Southern States Feeds

Feeds, Seeds, Fertilizer
Hardware - Sherwin Williams Paints

Main Street Phone 403

ALTAVISTA INSURANCE CORP.

Phone 158

Altavista Virginia

Mr. Fitz: Are you fond of nuts?
Miss B.: Is this a proposal?

CITY CAFE

504 Main Street

Phone 102J

JIMMY'S RESTAURANT

"Meet Your Friends At JIMMY'S To Eat"

534 Main Street

Altavista Virginia

EAST T.V. AND APPLIANCE

SALES

1029 Main Street

Phone 214

TRAILWAY BUS STATION

Main Street

Phone 358

ALTAVISTA BAKERY

Cakes-Pies-Rolls-Cookies

Party Cakes and Wedding Cakes

Our Specialty

Altavista Virginia

HAYNES & MEADOWS DRESS SHOP

Main Street

Altavista Virginia

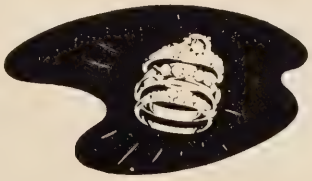

SMITHER JEWELRY CO.

614 Broad Street

Altavista Virginia

HAMNER BROS.

A Shopping Center Since 1913

Delivery Service

Phone 35
602 Broad Street

Altavista Virginia

Bobby: I ran over your cat but I have come to replace it.
C. H.: Very well, but are you sure you can catch mice?

ALTAVISTA

Firestone

STORE

M. L. Watts Owner

Phone 2R

DIXIE MOTOR COMPANY

518 Seventh Street

Phone 80

ALTAVISTA LAUNDERERS
and CLEANERS, INC.

Featuring Automatic Individual Service
Odorless, Lint Free Cleaning

3-Hour Service Laundry and
Prompt Pick Up, Cleaning, and
Delivery Service
Phone 415

Mgr. Ottis Howell

MICK OR MACK

605 Broad Street

Phone 180

HERB'S DRIVE-IN

Main Street

Phone 539

ARTHUR AGENCY INC.

509 1/2 Main Street

Phone 100

PIEDMONT MARKET

1008 Main Street

Phone 285

TRIBBLE'S
RESTAURANT & ESSO STATION

"Serving the best in Food"

Rt. 29, 3 Miles South of

Kenneth L. Tribble
Phone Hurt 3195
Altavista Virginia

Mother: Be a good boy and have a good time.
Sandy: Well, Mother, make up your mind.

RIVERSIDE SERVICE STATION

404 Main Street

Altavista Virginia

ALTAVISTA MOTORS INC.

505-507 Main Street

Phone 96

JIMMY HALE, INC.

Plymouth - 6 and V8
Dodge - 6 and V8
and Dodge Trucks

Phone 412
Main Street

Altavista Virginia

CENTRAL ESSO STATION

601 Main Street

Phone 27

SINCLAIR

SERVICE STATION

Charlotte and Main Street

Phone 26-M

COLBERT'S ESSO SERVICE CENTER

Main and Bedford

Phone 510

FINCH & FINCH INC.

Funeral Directors & Florist

Phone 56

809-811 Main Street

Altavista Virginia

LABEL WEAVE INC.

Washington Avenue

Phone 172

Gaynelle: Keep still, I'm trying to think.
Cleo: Experimenting again, eh?

W.S. FRAZIER LUMBER CO.

Altavista Virginia

ENGLISH CONSTRUCTION CO., INC.

Altavista Virginia

MACKS 5 & 10

Broad Street

Altavista Virginia

ALTAVISTA
CONCRETE PRODUCTS

Ready Mixed Concrete, Blocks
and other Building Material

Phone 321

Altavista Virginia

Jackie (after being operated on for appendicitis): Oh, Doctor, will my scar show?
Doctor: That my dear, is entirely up to you.

Sandy: Where have you been?
Harold: I was in the phone booth talking to Myrtle but some guy wanted to use the phone and we had to get out.

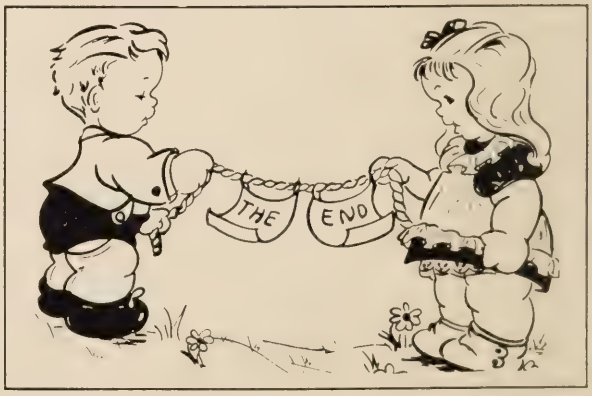

Best of Luck
in the future
Ida

"Lots of Luck"
Faye Weeks

Nice being your
friend
Love Hilda Ferris

Best Wishes
To a nice gal!
Phil. W.

Joyce,
School has been
loads of fun this
year with you as
a friend. Always be
good! O.K.?
Jeanette

The Best of Luck
to a nice girl
Franklin

You are a very
sweet girl and I have
enjoyed knowing you
and hope it will continue
Mac Weeks

Best of Luck I've
enjoyed being in some
of your classes. You are
a very sweet girl and I
hope you will remain that
way.
Joyce Barbour

Joyce,
It has been fun knowing you, being in your rooms and having you as a friend. Let's hope our friendship will last for a long time. May you have the best of luck in the future. You're a cute and real sweet girl and so stay that way.
Love Ya!
Carolyn

Lots of Luck!
Eula Emile Walters

Joyce I have injoyed being with you in school you are a very nice class mate
Best of Luck
Wanda Deel

Joyce,
Lots of Luck to a very nice girl.
Your friend
Barbara Dooley

Joyce, it has been loads of fun having you in all my classes.
Best of Luck
always,
Alenna
"Aloggie"

Best of luck in the future
Quis B.

DELMAR